

## PROJECT SPOTLIGHT TOUR: LANGAN LEADER, SEPTEMBER 2017

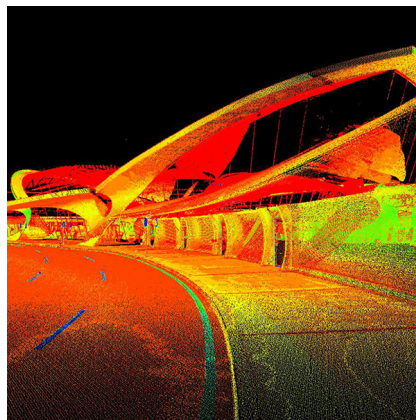

Technical Excellence. Practical Experience. Client Responsiveness.

Learn more about Langan's involvement in our featured projects.

Lyon Street Steps - San Francisco, CA  
University of Connecticut NextGen Hall - Storrs, CT  
Candela Lofts - Hoboken, NJ  
Miami Marine Stadium - Key Biscayne, FL  
Maplewood Senior Living - New York, NY  
West Jefferson Hills High School - Jefferson Hills, PA

## CONTACT

Mark Devaney LEED AP  
Principal  
Direct: 973.560.4706  
Mobile: 201.312.4427  
mdevaney@langan.com

---

Technical Excellence. Practical Experience. Client Responsiveness.

---



## IRONSIDE NEWARK

Location: Newark, NJ  
Client: Edison Properties, LLC  
Services: Site/Civil, Environmental, Traditional Surveying,

### OVERVIEW

Langan provided survey, site/civil, and environmental engineering services as part of Edison's redevelopment of various land parcels adjacent to the Prudential Center. The redevelopment is to include retail, office, and residential uses as well as a new park, called Mulberry Commons, which will link downtown Newark to Penn Station and the Ironbound.

Technical Excellence. Practical Experience. Client Responsiveness.



## KAPOR CENTER SEISMIC UPGRADE

Location: Oakland, California  
Client: Dudley Franklin, LLC  
Architect: Fougeron Architecture  
Partner: BuroHappold Structural Engineering  
Services: Earthquake/Seismic, Geotechnical, Environmental,

### OVERVIEW

The Kapor Center is a 3-story Chicago-style curbed building with a basement. Built in the 1920s, the building had been vacant for over a decade when the Kapor Center, a technology and social impact nonprofit, selected it for its headquarters. The building was gutted to improve the infrastructure through seismic retrofitting. Now completed, the LEED Gold-certified building offers a ground-level restaurant and shared meeting space, a rooftop reception area with a modern-style dome, a 100-seat auditorium, and conference rooms. Langan performed geotechnical engineering analysis and provided recommendations for the proposed seismic strengthening scheme. Our team also completed a Phase I Environmental Site Assessment (ESA) for the property

Technical Excellence. Practical Experience. Client Responsiveness.



## WMATA DULLES RAIL YARD & MAINTENANCE FACILITY

Location: Sterling, VA  
Client: Washington Metropolitan Area Transit Authority (WMATA) ,  
Metropolitan Washington Airports Authority (MWAA)  
Architect: Giuliani Associates Architects, Inc.  
Partner: Hensel Phelps Construction  
Services: Geotechnical, Environmental,

### OVERVIEW

Langan provided geotechnical engineering services for the design-build Phase II, Package B - Dulles Rail Yard and Maintenance Facility. This 71-acre site consists of a service and inspection building, warehouse, maintenance of way building, transportation and police building, and train wash building. The site also includes a rail and train layup yard, ancillary structures, employee parking lots, stormwater management facilities, and a network of roadways. Langan's extensive subsurface investigation consisted of borings with rock coring, temporary groundwater level observation wells, test pits, infiltration tests, seismic refraction surveys, and specialty laboratory testing. Additionally, during the subsurface investigation, Langan provided environmental soil screening services.

Technical Excellence. Practical Experience. Client Responsiveness.

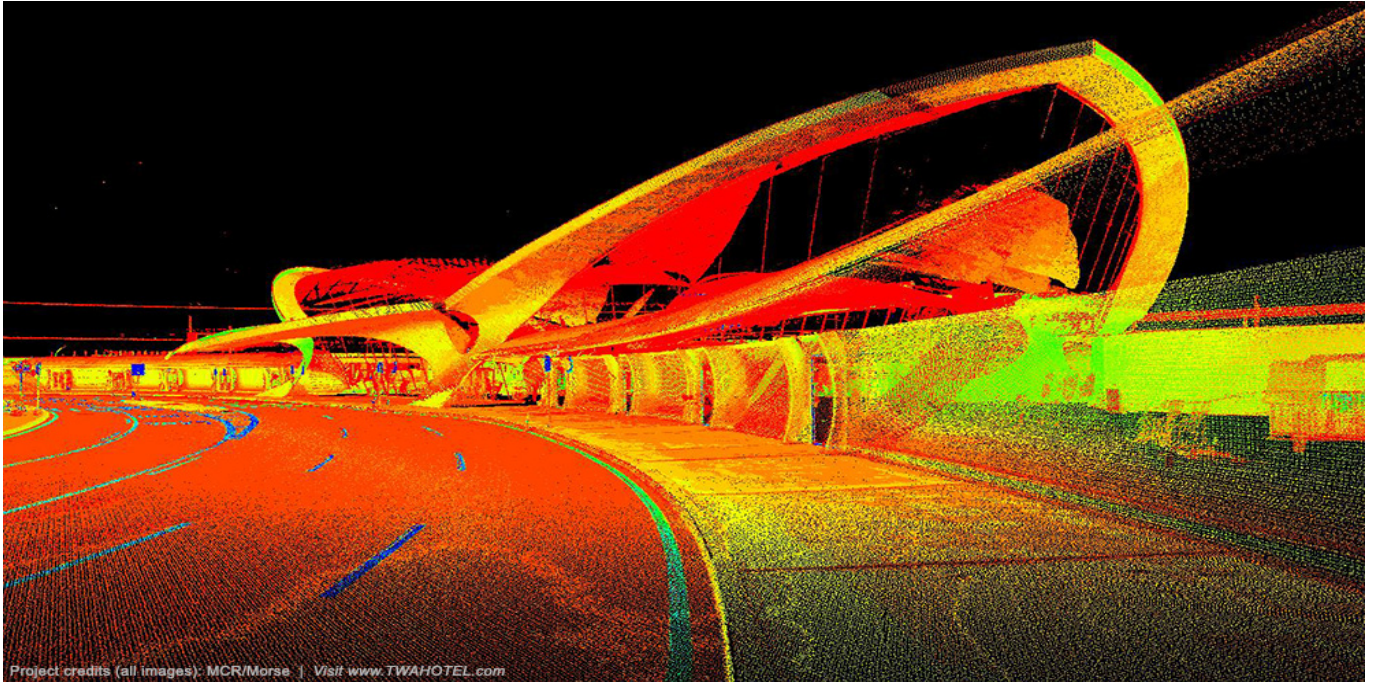

Project credits (all images): MCR/Morse | Visit [www.TWAHOTEL.com](http://www.TWAHOTEL.com)

## TWA FLIGHT CENTER MOBILE LIDAR COLLECTION AND MAPPING

Location: Jamaica, NY  
Client: The Port Authority of New York & New Jersey  
Partner: University of Central Florida Institute for Simulation & Training,  
ChronoPoints  
Services: Terrestrial Scanning/BIM, Mobile Mapping/UAS Mapping,

### OVERVIEW

Langan provided mobile LiDAR data collection, feature extraction, and mapping services for the TWA Historic Flight Center at JFK Airport, New York for MCR Development. Langan deployed its Pegasus Mobile Mapping System within JFK Airport and collected integrated video logging and LiDAR data for the project area. Langan brought the LiDAR point clouds into Leica's Map Factory and Certainty 3D's TopoDOT products to extract roadway and vertical features. The list of extracted features included signs, posts, signals, hydrants, valves, manholes, curb, sidewalk, pavement markings, centerlines, poles, overhead wires, building footprints, and storm grates.

Technical Excellence. Practical Experience. Client Responsiveness.



## MUSEUM TOWERS II

Location: Philadelphia, PA

Client: Forest City Residential

Services: Geotechnical, Traffic & Transportation, Environmental,  
Traditional Surveying,

### OVERVIEW

Langan provided geotechnical, traffic and environmental engineering, survey and construction oversight services for the development of this new, 16-story apartment building with 270 units - a 434,000 SF expansion to the existing Museum Towers apartment building located in the Logan Square neighborhood of Philadelphia. The new construction also included a four level parking garage and two rows of townhome structures in addition to improvements to the neighboring Matthais Baldwin Park and signalization upgrades at the two intersections along Spring Garden Street.

Technical Excellence. Practical Experience. Client Responsiveness.



## DISTRIBUTION FACILITY

Location: Middletown, CT  
Client: Confidential  
Services: Environmental,

### OVERVIEW

Langan is providing environmental engineering services to support the construction of a ±500,000-SF distribution facility that is being built on a 260-acre property. Our environmental services have included Phase I & II investigations, substantial soil & waste characterization programs, remedial excavation oversight, underground storage tank closures, and third-party Licensed Environmental Professional oversight. Langan is also providing construction administration and environmental monitoring as needed during excavation, which to-date has involved the export of over 100,000 cubic yards of soil.

Technical Excellence. Practical Experience. Client Responsiveness.